

1/05/2018 3:30:31 PM

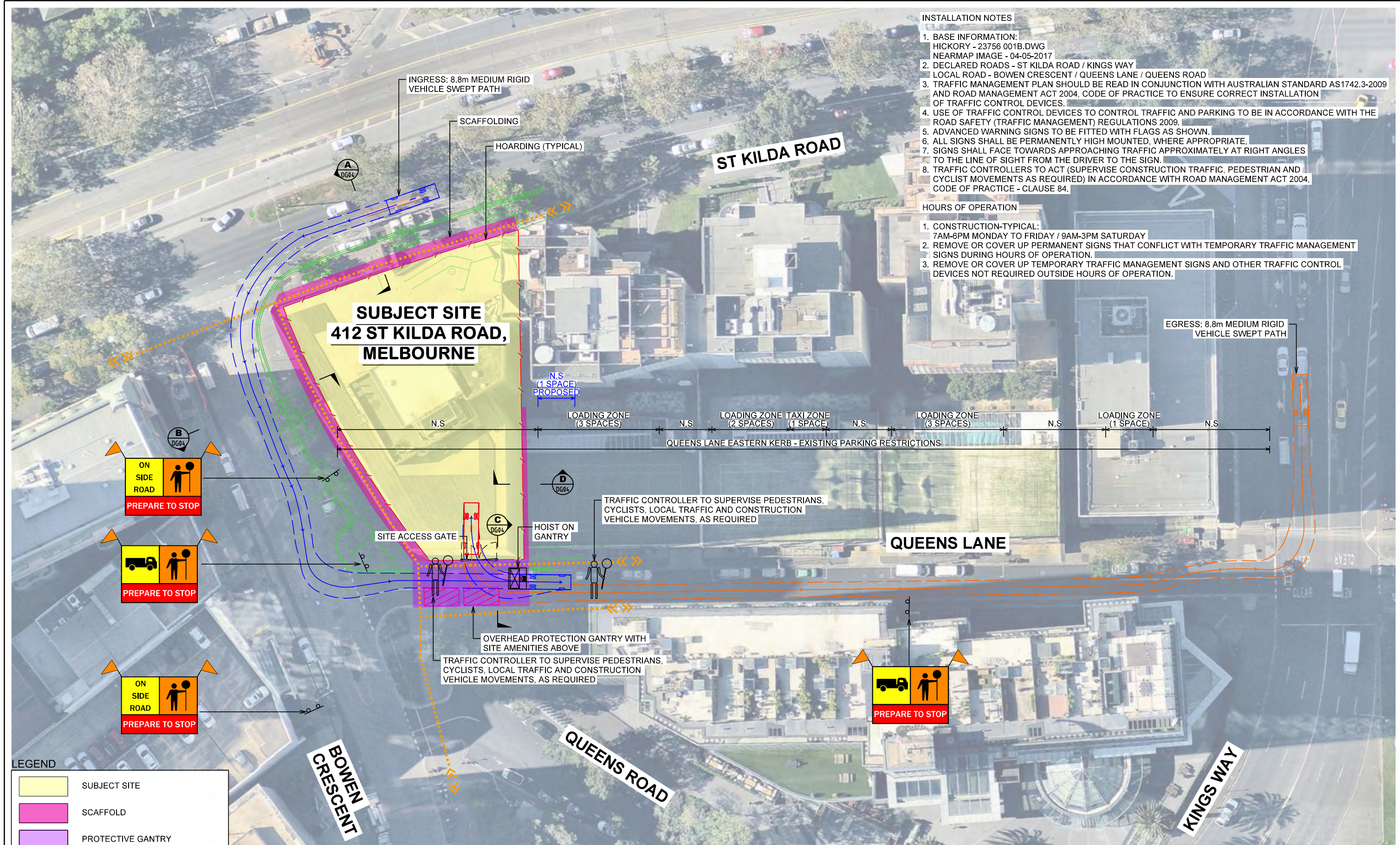

INSTALLATION NOTES

1. BASE INFORMATION:
HICKORY - 23756 001B.DWG
NEARMAP IMAGE - 04-05-2017
2. DECLARED ROADS - ST KILDA ROAD / KINGS WAY
LOCAL ROAD - BOWEN CRESCENT / QUEENS LANE / QUEENS ROAD
3. TRAFFIC MANAGEMENT PLAN SHOULD BE READ IN CONJUNCTION WITH AUSTRALIAN STANDARD AS1742.3-2009
AND ROAD MANAGEMENT ACT 2004, CODE OF PRACTICE TO ENSURE CORRECT INSTALLATION
OF TRAFFIC CONTROL DEVICES.
4. USE OF TRAFFIC CONTROL DEVICES TO CONTROL TRAFFIC AND PARKING TO BE IN ACCORDANCE WITH THE
ROAD SAFETY (TRAFFIC MANAGEMENT) REGULATIONS 2009.
5. ADVANCED WARNING SIGNS TO BE FITTED WITH FLAGS AS SHOWN.
6. ALL SIGNS SHALL BE PERMANENTLY HIGH MOUNTED, WHERE APPROPRIATE.
7. SIGNS SHALL FACE TOWARDS APPROACHING TRAFFIC APPROXIMATELY AT RIGHT ANGLES
TO THE LINE OF SIGHT FROM THE DRIVER TO THE SIGN.
8. TRAFFIC CONTROLLERS TO ACT (SUPERVISE CONSTRUCTION TRAFFIC, PEDESTRIAN AND
CYCLIST MOVEMENTS AS REQUIRED) IN ACCORDANCE WITH ROAD MANAGEMENT ACT 2004,
CODE OF PRACTICE - CLAUSE 84.

HOURS OF OPERATION

1. CONSTRUCTION-TYPICAL:
7AM-6PM MONDAY TO FRIDAY / 9AM-3PM SATURDAY
2. REMOVE OR COVER UP PERMANENT SIGNS THAT CONFLICT WITH TEMPORARY TRAFFIC MANAGEMENT
SIGNS DURING HOURS OF OPERATION.
3. REMOVE OR COVER UP TEMPORARY TRAFFIC MANAGEMENT SIGNS AND OTHER TRAFFIC CONTROL
DEVICES NOT REQUIRED OUTSIDE HOURS OF OPERATION.

LEGEND

	SUBJECT SITE
	SCAFFOLD
	PROTECTIVE GANTRY
	SITE SHED
	HOARDING
	PEDESTRIAN ROUTE
	EXISTING FEATURES
	TRAFFIC CONTROLLER

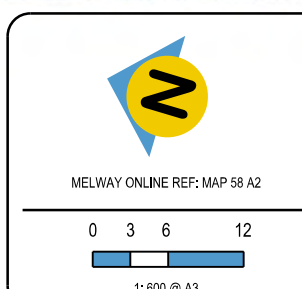
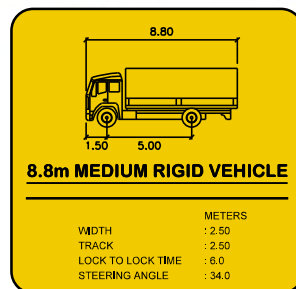

Client HICKORY / MANN GROUP		Status PRELIMINARY
Project THE MAYFAIR 412 ST KILDA ROAD, MELBOURNE CITY OF PORT PHILLIP		Description ISSUED FOR INFORMATION
Title TRAFFIC MANAGEMENT PLAN DEMOLITION STAGE 8.8m MEDIUM RIGID SWEEP PATH - 1		Revision C
Drawing Number IMP180313 - DG - 01		
Date 2018 - 05 - 01 Drawn / Approved BR / ACS		

1/05/2018 3:30:35 PM

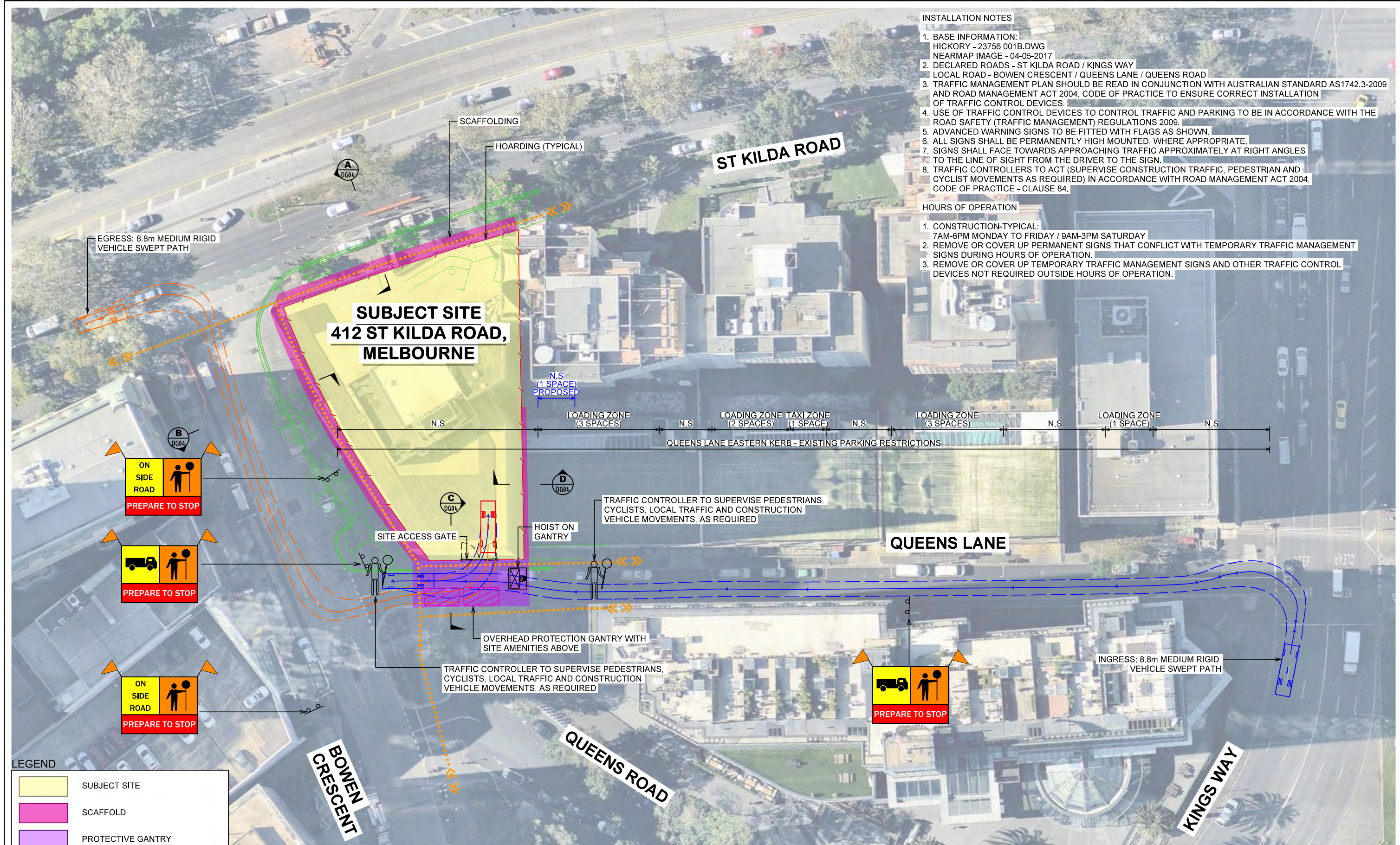

INSTALLATION NOTES

1. BASE INFORMATION:
HICKORY - 23756 001B.DWG
NEARMAP IMAGE - 04-05-2017
2. DECLARED ROADS - ST KILDA ROAD / KINGS WAY
LOCAL ROAD - BOWEN CRESCENT / QUEENS LANE / QUEENS ROAD
3. TRAFFIC MANAGEMENT PLAN SHOULD BE READ IN CONJUNCTION WITH AUSTRALIAN STANDARD AS1742.3-2009 AND ROAD MANAGEMENT ACT 2004, CODE OF PRACTICE TO ENSURE CORRECT INSTALLATION OF TRAFFIC CONTROL DEVICES.
4. USE OF TRAFFIC CONTROL DEVICES TO CONTROL TRAFFIC AND PARKING TO BE IN ACCORDANCE WITH THE ROAD SAFETY (TRAFFIC MANAGEMENT) REGULATIONS 2009.
5. ADVANCED WARNING SIGNS TO BE FITTED WITH FLAGS AS SHOWN.
6. ALL SIGNS SHALL BE PERMANENTLY HIGH MOUNTED, WHERE APPROPRIATE.
7. SIGNS SHALL FACE TOWARDS APPROACHING TRAFFIC APPROXIMATELY AT RIGHT ANGLES TO THE LINE OF SIGHT FROM THE DRIVER TO THE SIGN.
8. TRAFFIC CONTROLLERS TO ACT (SUPERVISE CONSTRUCTION TRAFFIC, PEDESTRIAN AND CYCLIST MOVEMENTS AS REQUIRED) IN ACCORDANCE WITH ROAD MANAGEMENT ACT 2004, CODE OF PRACTICE - CLAUSE 84.

HOURS OF OPERATION

1. CONSTRUCTION-TYPICAL:
7AM-6PM MONDAY TO FRIDAY / 9AM-3PM SATURDAY
2. REMOVE OR COVER UP PERMANENT SIGNS THAT CONFLICT WITH TEMPORARY TRAFFIC MANAGEMENT SIGNS DURING HOURS OF OPERATION.
3. REMOVE OR COVER UP TEMPORARY TRAFFIC MANAGEMENT SIGNS AND OTHER TRAFFIC CONTROL DEVICES NOT REQUIRED OUTSIDE HOURS OF OPERATION.

LEGEND

	SUBJECT SITE
	SCAFFOLD
	PROTECTIVE GANTRY
	SITE SHED
	HOARDING
	PEDESTRIAN ROUTE
	EXISTING FEATURES
	TRAFFIC CONTROLLER

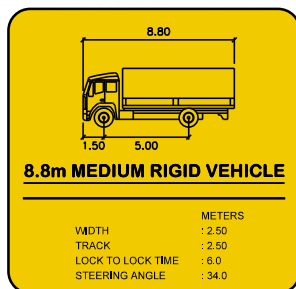

Hickory.
Building innovation.

MANN

IMPACT TRAFFIC ENGINEERING PTY LTD. © 2018. ALL RIGHTS RESERVED.
THIS WORK IS EXCLUSIVELY OWNED BY IMPACT TRAFFIC ENGINEERING PTY LTD.
AND CANNOT BE REPRODUCED, PUBLISHED, STORED, COPIED, ADAPTED,
DISTRIBUTED OR TRANSMITTED IN ANY FORM OR BY ANY MEANS, WITHOUT THE
PERMISSION OF IMPACT TRAFFIC ENGINEERING PTY LTD.

Impact

IMPACT TRAFFIC ENGINEERING PTY LTD
ABN 78 611 424 107

LEVEL 17, 31 QUEEN STREET, MELBOURNE VIC 3000
create@impactaustralia.com.au
impactaustralia.com.au

MELWAY ONLINE REF: MAP 58 A2

0 3 6 12

1:600 @ A3

Client HICKORY / MANN GROUP		Status PRELIMINARY	
Project THE MAYFAIR 412 ST KILDA ROAD, MELBOURNE CITY OF PORT PHILLIP		Description ISSUED FOR INFORMATION	
Title TRAFFIC MANAGEMENT PLAN DEMOLITION STAGE 8.8m MEDIUM RIGID SWEEP PATH - 2		Revision C	
Drawing Number IMP180313 - DG - 02		Date 2018 - 05 - 01 Drawn / Approved BR / ACS	

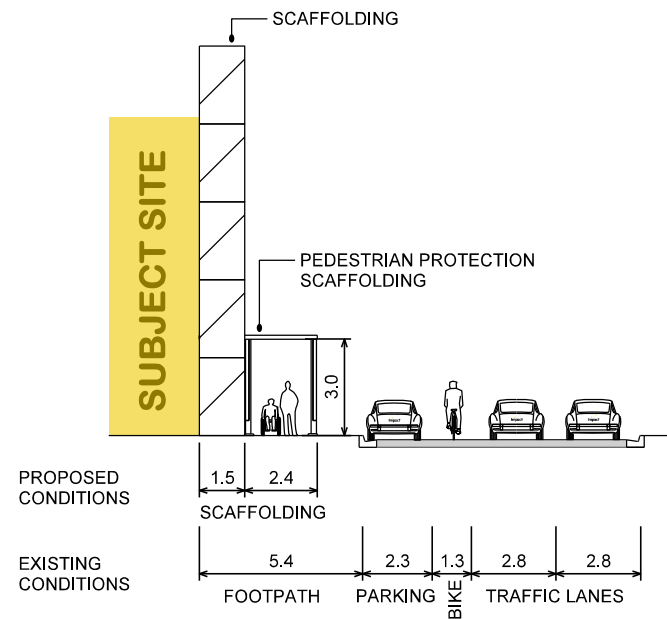

SECTION A
ST KILDA ROAD

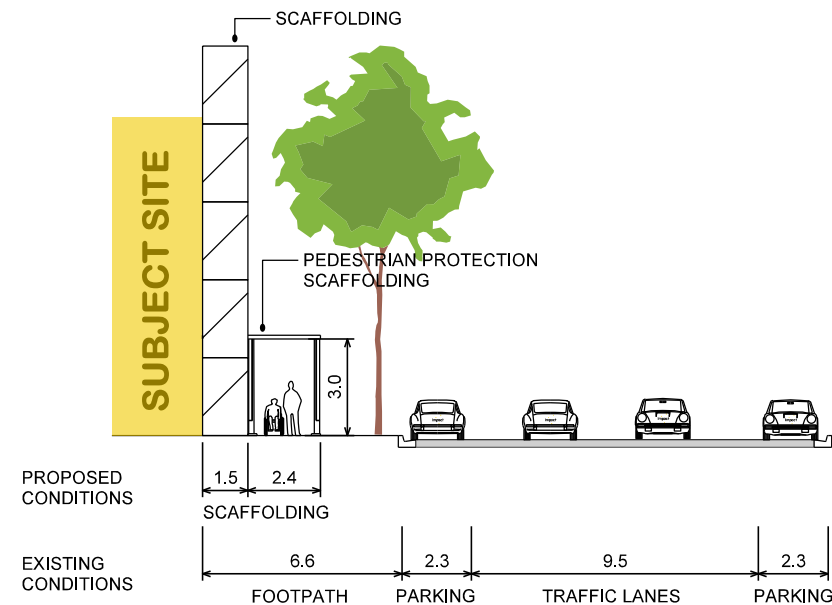

SECTION B
BOWEN CRESCENT

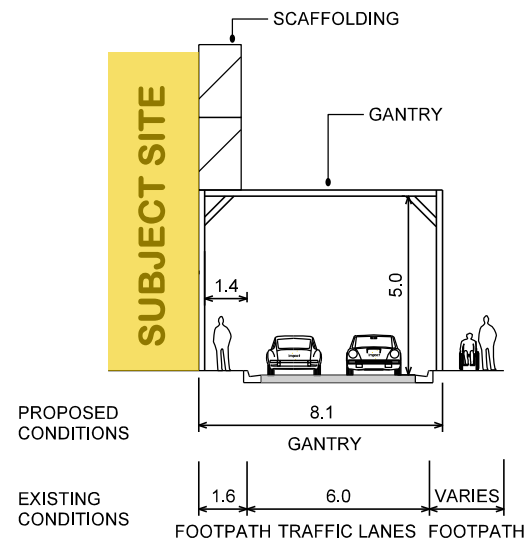

SECTION C
QUEENS LANE

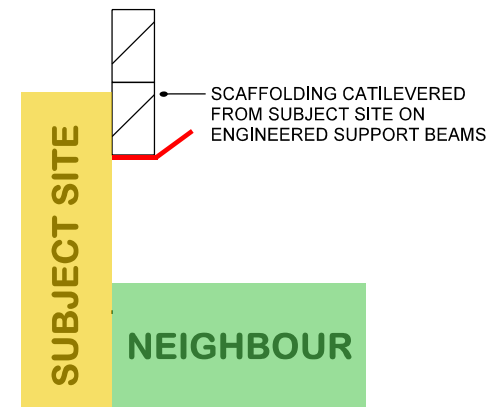

SECTION D
NEIGHBOURING PROPERTY

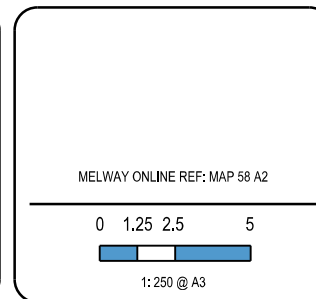

Client HICKORY / MANN GROUP		Status PRELIMINARY	
Project THE MAYFAIR 412 ST KILDA ROAD, MELBOURNE CITY OF PORT PHILLIP		Description ISSUED FOR INFORMATION	
Title TRAFFIC MANAGEMENT PLAN DEMOLITION STAGE CROSS SECTIONS		Date 2018 - 05 - 01 Drawn / Approved BR / ACS	Revision C
Drawing Number IMP180313 - DG - 04			