

## CCL Traffic (Vic) Pty Ltd

ACN 162 796 287 ABN 47 162 796 287

U3 / 25 Westside Drive LAVERTON NORTH 3026  
T: 03 9314 4488 F: 03 9314 8333 M: 0407 068 377  
permits@ccltraffic.com.au  
completetrafficservices.com.au



## TO THE OCCUPANT

CCL Traffic have been contracted by  
P&D Cranes  
for Traffic Management  
From the 17th of November at 7am until the 20th of November 6pm.  
works will be rescheduled to the 21st

The Traffic Management component of the works is indicated by the plan set out below  
will be on site to assist pedestrians and local traffic at all times.

If you have any concerns regarding these works or any general queries please contact  
CCL Traffic on 9314 4488 or 0407 068 377  
CCL Traffic and P&D Cranes thank you for your understanding during these works.

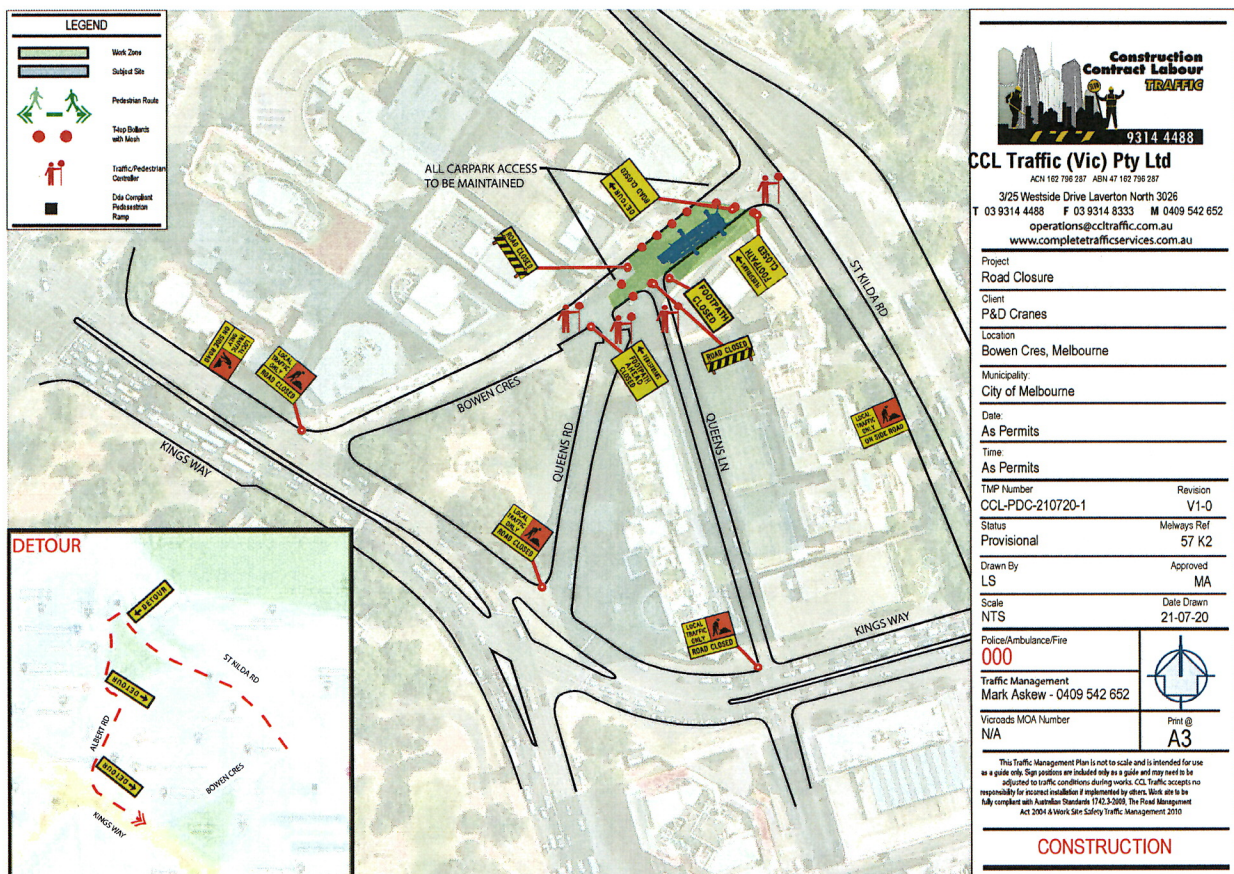

Plan in place between the follow hours.  
Tuesday 6am - 8pm  
Wednesday 7am - 6pm  
Thursday 7am - 6pm  
Friday 7am - 6pm

Additional Traffic management scenarios overleaf



# CCL Traffic (Vic) Pty Ltd

ACN 162 796 287 ABN 47 162 796 287

U3 / 25 Westside Drive LAVERTON NORTH 3026  
T: 03 9314 4488 F: 03 9314 8333 M: 0407 068 377

permits@ccltraffic.com.au  
completetrafficservices.com.au



## TO THE OCCUPANT

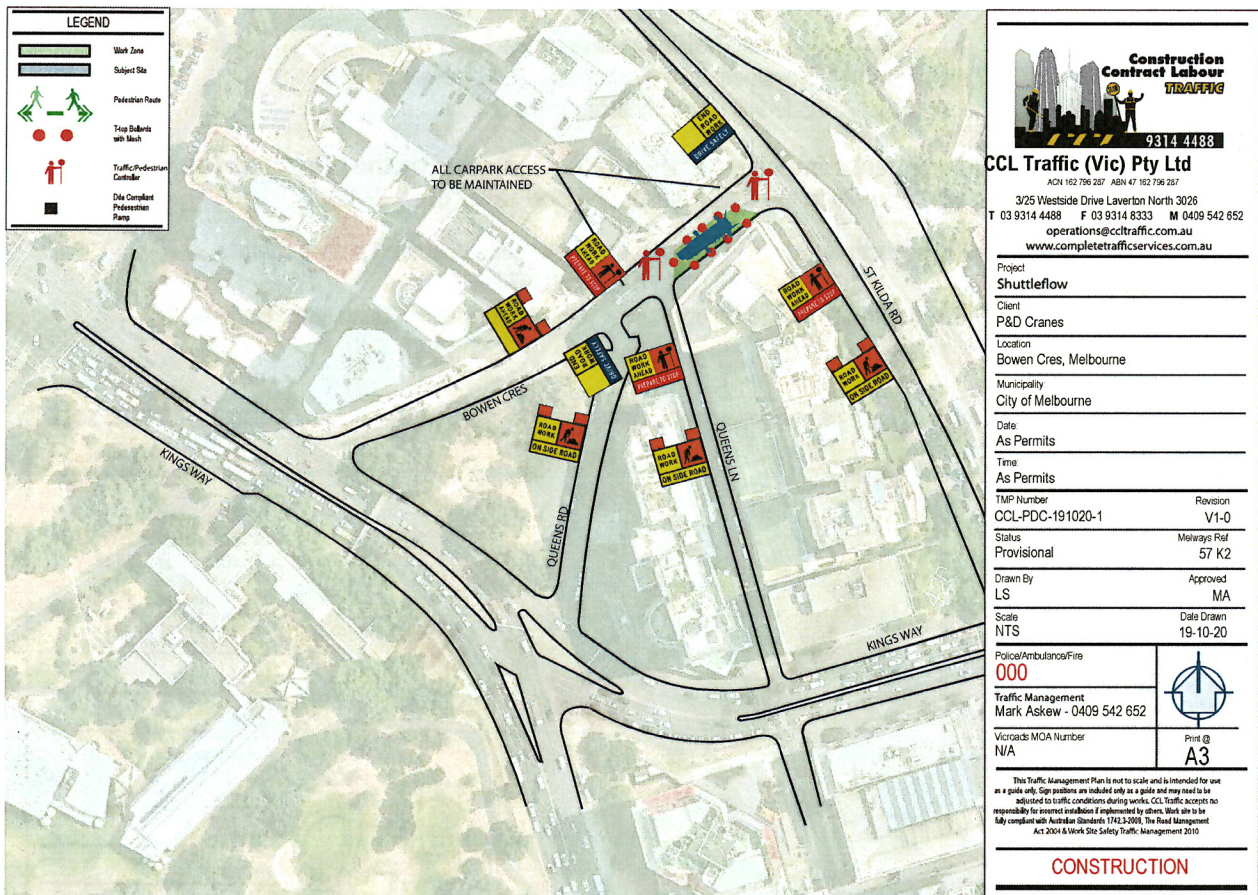

Aftercare Plan in place between the follow hours.  
Wednesday 6pm - Thursday 7am  
Thursday 6pm - Friday 7am